Product Data Sheet

Saxagliptin (BMS-477118)

A11109

Quick Overview

Saxagliptin (BMS-477118) is a new dipeptidyl peptidase-4 (DPP-4) inhibitor with IC50 of 50 nM.

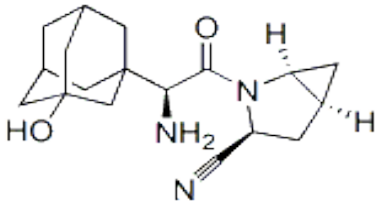

Chemical Structure

Product Information

Catalog Num	A11109
M. Wt	C18H25N3O2
Formula	361442-04-8
Solubility	DMSO
Purity	>98%
Storage	at -20°C 2 years
CAS No.	361442-04-8
Synonyms	BMS-477118
Chemical Name	(1S,3S,5S)-2-[(2S)-2-amino-2-(3-hydroxy-1-adamantyl)acetyl]-2-azabicyclo[3.1.0]hexane-3-carbonitrile
COA-MSDS-QC	Please contact support@adooq.com for technical support.

All adooq products are for laboratory research use only at a qualified research institution, and is not forprivate individual, patient nor veterinary use.

Return Policy

Adooq Bioscience has Satisfaction Guarantee return policy. You may return/exchange any items within 365 days from the original purchase date if you are not satisfied with your purchase, either for protocol related or product related problems.

>>This offer is only valid for products purchased directly from Adooq and its authorized distributors.

>>Prior to returning any items, please contact the Customer Service (sales@adooq.com) to obtain an Return/Exchange Authorization. Items returned without prior authorization may not be accepted. Any items returned to Adooq should be in the original packaging and in the same condition as originally purchased.

Website: www.adooq.com

Order: sales@adooq.com

Phone (Toll Free):

(866)930-6790 (US & Canada)

+1-323-389-9269 (Outside of US & CAN)

Fax:

(866)333-9607 (US & Canada)

+1-323-606-8156 (Outside of US & CAN)

Technical Support:

support@adooq.com

Copyright© 2012 Adooq BioScience LLC, All Rights Reserved.